

PRAI

Malaysia



General Plan

DESCRIPTION

SKS Ventures Sdn Bhd, one of the largest Independent Power Producers in Malaysia, has appointed EPDC as an Owner's Engineer to construct 350MW Combined Cycle Gas Turbine Power Plant at Prai Penang.



NAME OF CLIENT:

Prai Power Sdn Bhd (a special purpose company wholly owned by SKS Ventures Sdn Bhd)

CAPACITY: 350 MW CCGT

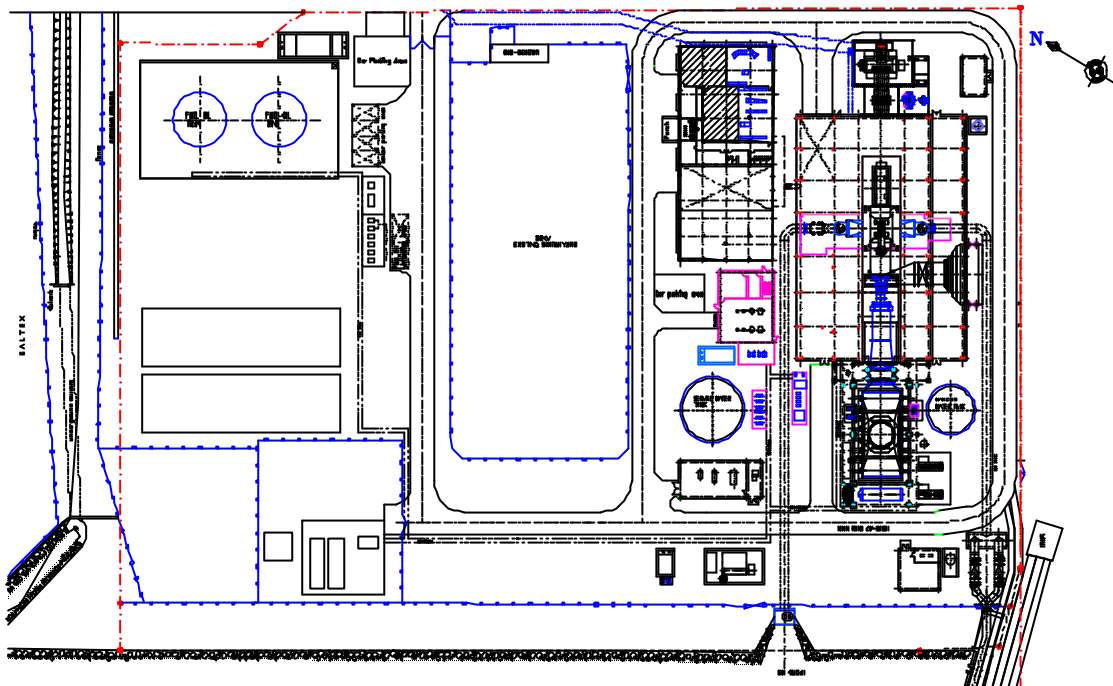

Plot Plan of Prai CCGT Power Plant

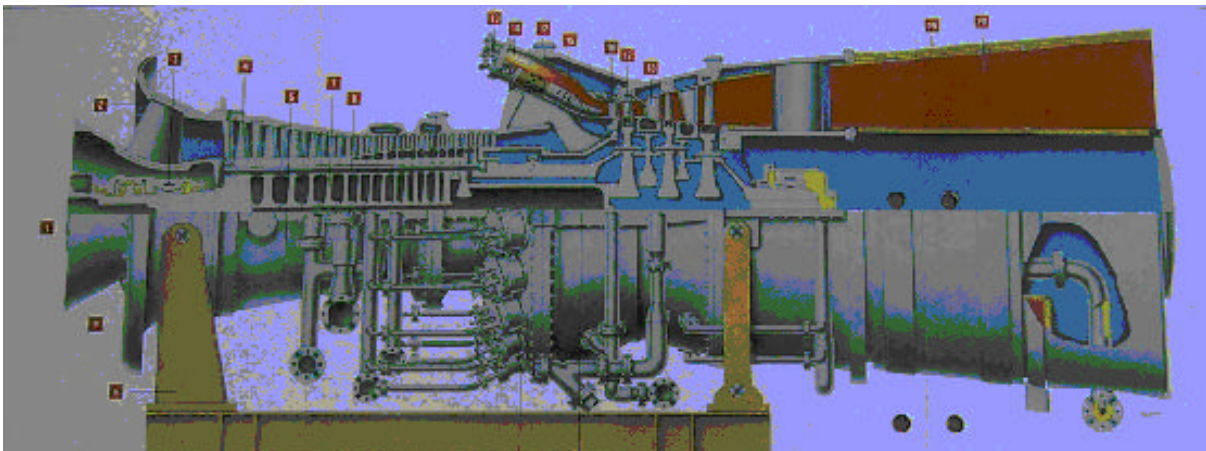

Gas Turbine

Owner's Engineering Services include;

- Preparation of Design Concept Report
- Preparation of EPC Specification
- Assessment of Project Risk and Allocation
- Review of Fuel Purchase Agreement
- Review of Power Purchase Agreement
- Review of Environmental Impact Study
- Review of EPC Contractor's Design and Engineering
- Development of Project Management System
- Supervision of Construction and Commissioning